

How to elevate
your consults

WITH

NEXa^{LT}

FACIAL IMAGING AND ANALYSIS

Brilliance in every
consultation.



medicinelaser 
LATAM

IMAGING EXCELLENCE FROM

 **CANFIELD**

Fast, reliable photo documentation

- ☑ Capture up to **3 facial views**: center, left, right.
- ☑ **No hood required**, allowing for a hygienic capture workflow.
- ☑ Utilizing LED flashes and the iPad's built-in 12MP camera, NEXA^{LT} delivers **clear, high-quality visuals**.



VISIA® analysis. Now on your iPad®.

- ✓ **Analyze 8 skin features:** Emerging Brown Spots, Visible Pores, Clogged Pores, Red Areas, Surface Spots, Wrinkles & Fine Lines, Texture, and UV Damage.
- ✓ Validated, scientifically-proven analysis
- ✓ Tailored treatment plans
- ✓ Boost client interaction, satisfaction, and compliance.

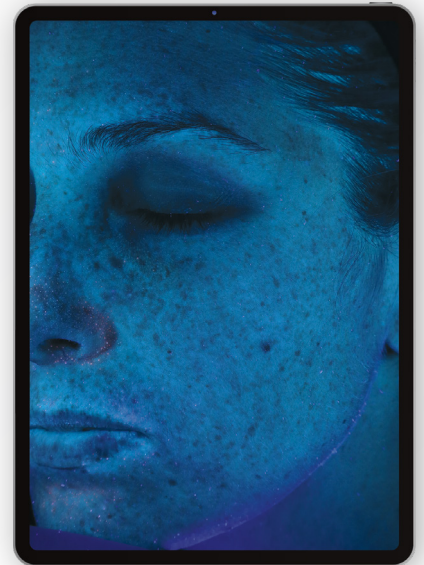
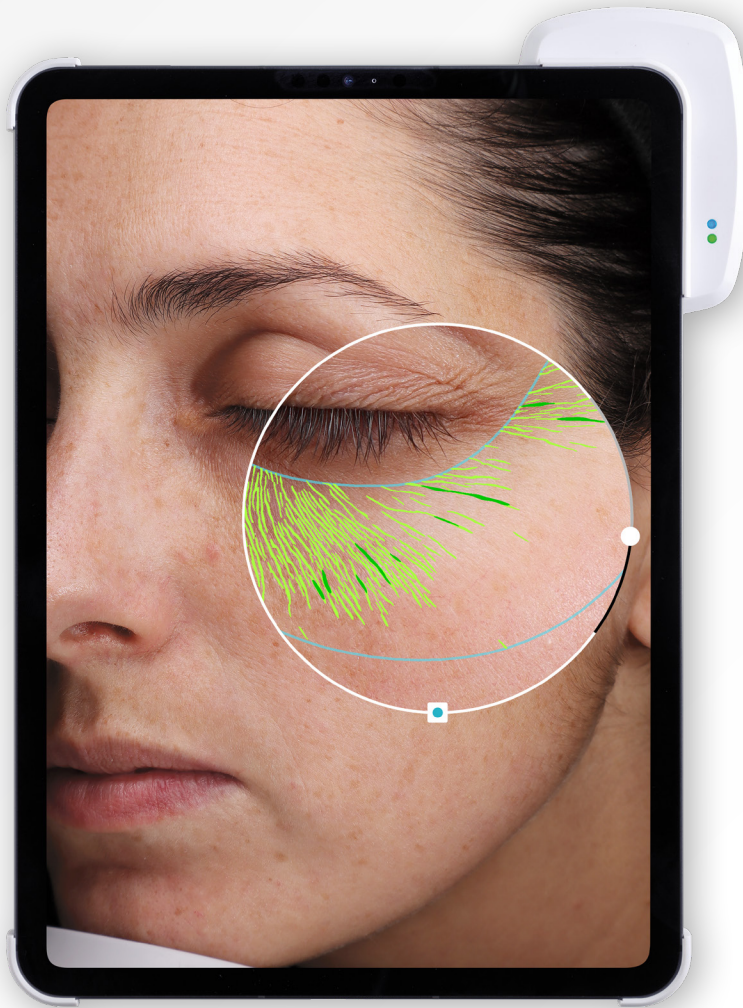

True UV (Wood's lamp)

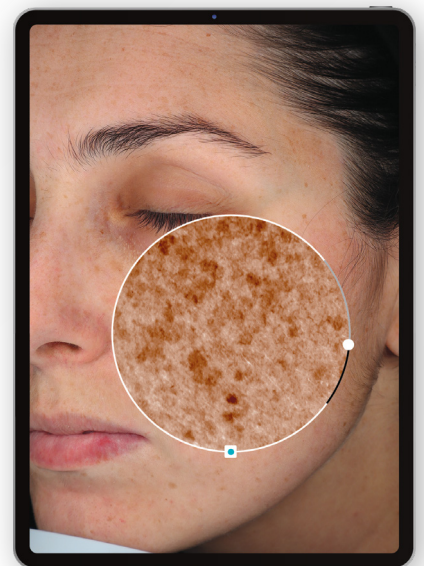

Subsurface RBX® technology using cross-polarized lighting

VISIA® analysis. Now on your iPad®.

TruSkin Age® uses VISIA® analysis to assess your client's overall skin condition and age, providing a revolutionary new metric to guide the selection of skin care products and treatment options.



NEXA's cloud-based treatment library

- ☑ Match your client's skin needs to your treatments based on the results and insights provided by NEXA.
- ☑ Add products, treatments and services to NEXA's built-in library for a streamlined recommendations process that is personalized for your business.
- ☑ Provide your client clear, targeted recommendations, personalized for their plan.
- ☑ Your staff will be able to sell rejuvenation and skin care treatments more effectively.
- ☑ The centralized product library resource is managed directly by the manufacturers, so your products are always up to date.

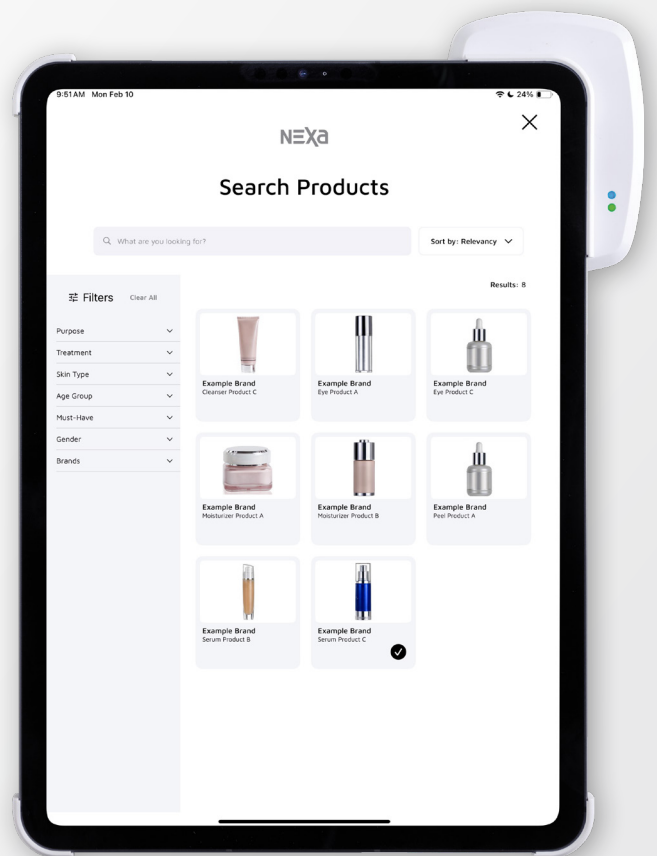

NEXA^{LT} benefits

- ✓ Transform your consultations
- ✓ Boost your sales
- ✓ Elevate your business
- ✓ Build client loyalty
- ✓ Establish your expertise with a best-in-class skin imaging tool
- ✓ Proactively engage customers anytime, anywhere with the mobility and intimacy of an iPad-based platform
- ✓ Minimize your training needs with an intuitive iPad interface and guided workflow

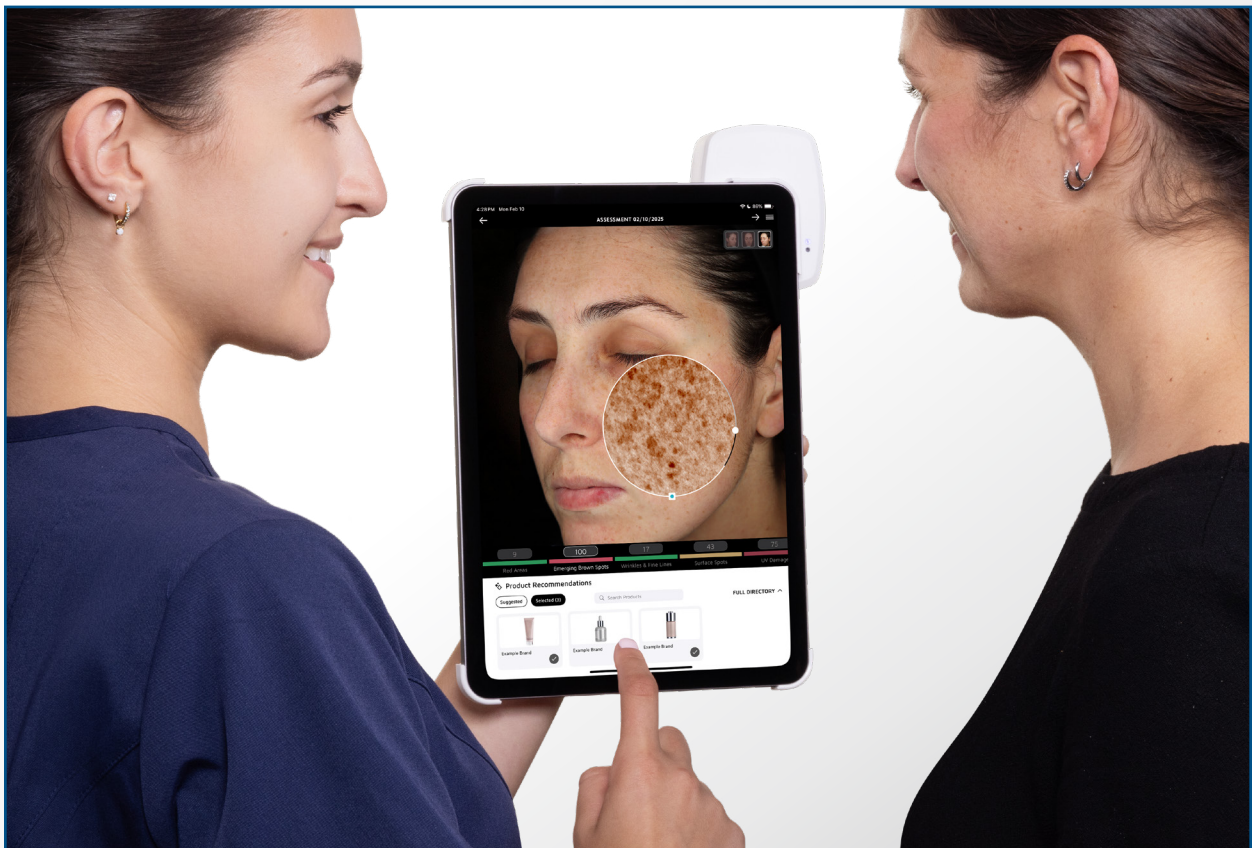

What does NEXA® analyze?

Jenni Nagle, a licensed esthetician, offers treatments and home care products for clients who present with each issue.



Surface Spots Distinguishable by the distinct color and contrast from the background skin tone, Surface Spots are typically brown or red skin marks, vary in size and shape, and are normally visible to the naked eye. Large, diffused darker brown areas may also indicate unevenness in skin tone.

“**Surface spots require a twofold approach: both fading the visible pigment and preventing future pigment formation.** In-office treatments such as CO2 laser, IPL, chemical peels, and microneedling are effective in diminishing the appearance of existing hyperpigmentation by targeting melanin at various depths. However, ongoing home care is essential to maintain results and prevent recurrence. A daily regimen incorporating tyrosinase inhibitors will help regulate melanin production at the cellular level, minimizing the formation of new pigment beneath the surface.”

—Jenni Nagle, Co-Founder Lipgloss + Aftershave

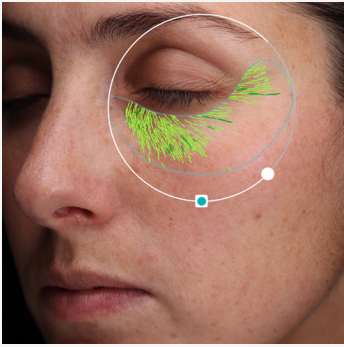

Wrinkles & Fine Lines are identified by their characteristic long, narrow shape and range from fine lines to deeper wrinkles. Furrows, folds or creases in the skin can increase as a result of sun exposure and are associated with a decrease in skin elasticity.

“**Initiating a plan with injectables can help to smooth existing lines and restore lost volume.** To support and maintain these results, a peptide-rich home care routine is essential, helping to nourish the skin and encourage healthy cellular function. Additionally, incorporating LED light therapy into regular treatments will stimulate collagen and elastin production, further improving skin firmness and minimizing the appearance of fine lines over time.”

—Jenni Nagle, Co-Founder Lipgloss + Aftershave



Texture analysis identifies raised and depressed areas that indicate variations on the skin surface affecting skin smoothness.

“**Texture: the concern your clients can actually see — and often one of the quickest to improve with the right approach.** Resurfacing treatments such as chemical peels and microdermabrasion offer an excellent starting point to smooth uneven skin texture. When texture issues stem from scarring or past skin trauma, more intensive options like ablative laser treatments may be necessary for deeper correction. Home care plays a vital role in maintaining progress; incorporating retinol and other cell turnover boosters like AHAs will support consistent exfoliation and promote smoother, more even skin over time.”

—Jenni Nagle, Co-Founder Lipgloss + Aftershave



Visible Pores are the circular surface openings of sweat gland ducts. Due to shadowing, enlarged pores appear darker than the surrounding skin tone and are identified by the darker color and circular shape.

“**While we can't shrink pore size, we can minimize their appearance by keeping them clean and clear.** Regular in-office exfoliation through chemical peels and microdermabrasion helps remove surface debris and refine skin texture. At home, consistent use of AHAs and retinols will promote healthy cell turnover, preventing buildup and maintaining a smoother, more refined complexion.”

—Jenni Nagle, Co-Founder Lipgloss + Aftershave

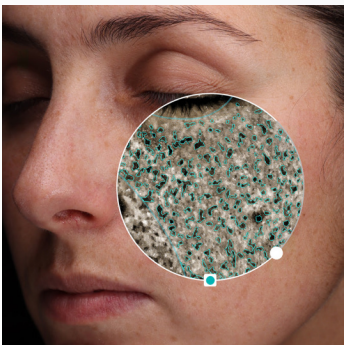

UV Damage The absorption of UV light by epidermal melanin just below the skin surface results in the display and detection of UV spots that can result from sun damage.

“**UV damage presents both a corrective and preventative opportunity.** While you can create a treatment plan to target existing photo-damage—using options such as chemical peels, laser resurfacing, or antioxidant-rich treatments—the most critical step is daily sun protection. Consistent application of broad-spectrum SPF is essential to prevent further UV-induced damage and protect the results of corrective treatments.”

—Jenni Nagle, Co-Founder Lipgloss + Aftershave

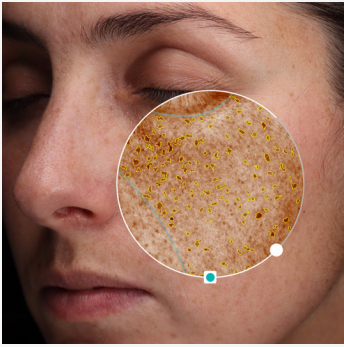

Emerging Brown Spots are detected by RBX® Technology using cross-polarized imaging to reveal pigmentation and discoloration on and beneath the surface of the skin.

“**For emerging brown spots, a proactive combination approach is key.** Target pigmentation before it fully surfaces by incorporating deeper-level treatments that go beyond the epidermis. Microneedling is an excellent option, as it not only helps break up pigment below the surface but also improves overall skin texture and tone. This is the perfect opportunity to emphasize prevention before correction—reinforcing the importance of consistent home care, including brightening agents and daily SPF, to keep pigment from developing.”

—Jenni Nagle, Co-Founder Lipgloss + Aftershave

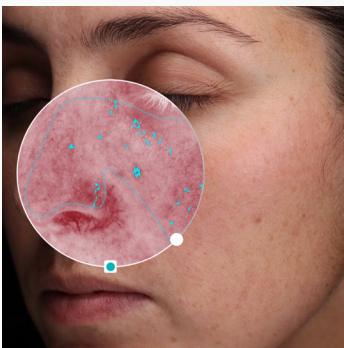

Red Areas get their color from blood vessels and hemoglobin in the papillary dermis, a sub-layer of the skin. Red Areas are detected by RBX Technology using cross-polarized imaging.

“**Redness and inflammation require a gentle, supportive approach.** The first priority is restoring and strengthening the skin’s barrier, while also reinforcing capillary walls to improve resilience by focusing on barrier-repairing ingredients like ceramides, fatty acids, squalane, and niacinamide, alongside soothing agents such as panthenol, allantoin, bisabolol, colloidal oatmeal, and green tea extract. Support capillary strength with vitamin C, horse chestnut, and centella asiatica, while avoiding harsh exfoliants, high-strength retinoids, and fragrances that can trigger sensitivity.

“Once the skin is stabilized, targeted supplementation can help fortify skin health from within. Non-invasive treatments such as microcurrent therapy are excellent for rebuilding skin strength and improving circulation, playing a key role in reducing visible redness and promoting long-term balance.”

—Jenni Nagle, Co-Founder Lipgloss + Aftershave

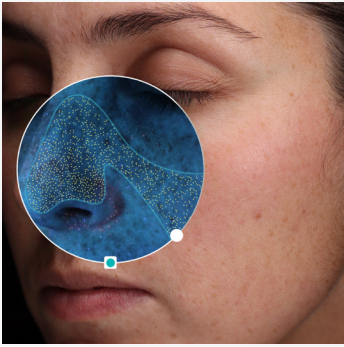

Clogged Pores Porphyrins, the bacterial excretions that can become lodged in pores, are identified by their fluorescence under UV light.

“**Clogged pores call for a detox-focused approach.** Professional extractions are essential to safely clear congestion and reduce the risk of inflammation or infection. Ongoing in-office chemical peels help prevent buildup, while home care should include BHAs to deeply exfoliate inside the pores, paired with a bi-weekly clarifying mask. It’s also important to consider dietary factors and identify potential acne triggers that may be contributing to congestion.”

—Jenni Nagle, Co-Founder Lipgloss + Aftershave

our difference
is science

NEXAL[®]

“I absolutely love using the NEXA. It has completely elevated the way I approach patient care.



“The technology is not only **intuitive and reliable**, but it also provides incredibly detailed insights that help me understand each patient’s unique needs.

“With NEXA, I can **confidently** tailor my treatments and recommendations, ensuring a **personalized experience** for every individual.

“It’s more than just a tool—it’s an **essential part** of delivering the highest level of care.”

Leah Kyser
Licensed Medical Aesthetician
Atlas Dermatology